GeoReference Map

Name of Project:- Development of 6 lane National Highway from the junction of Eastern Peripheral Expressway at Khekra to Saharanpur Bypass at Latifpur village from km 0.000 to km 118.533 of Delhi to Dehradun Economic Corridor under Bharatmala Pariyojana. Package-1 (km 0+00 to 27+000).

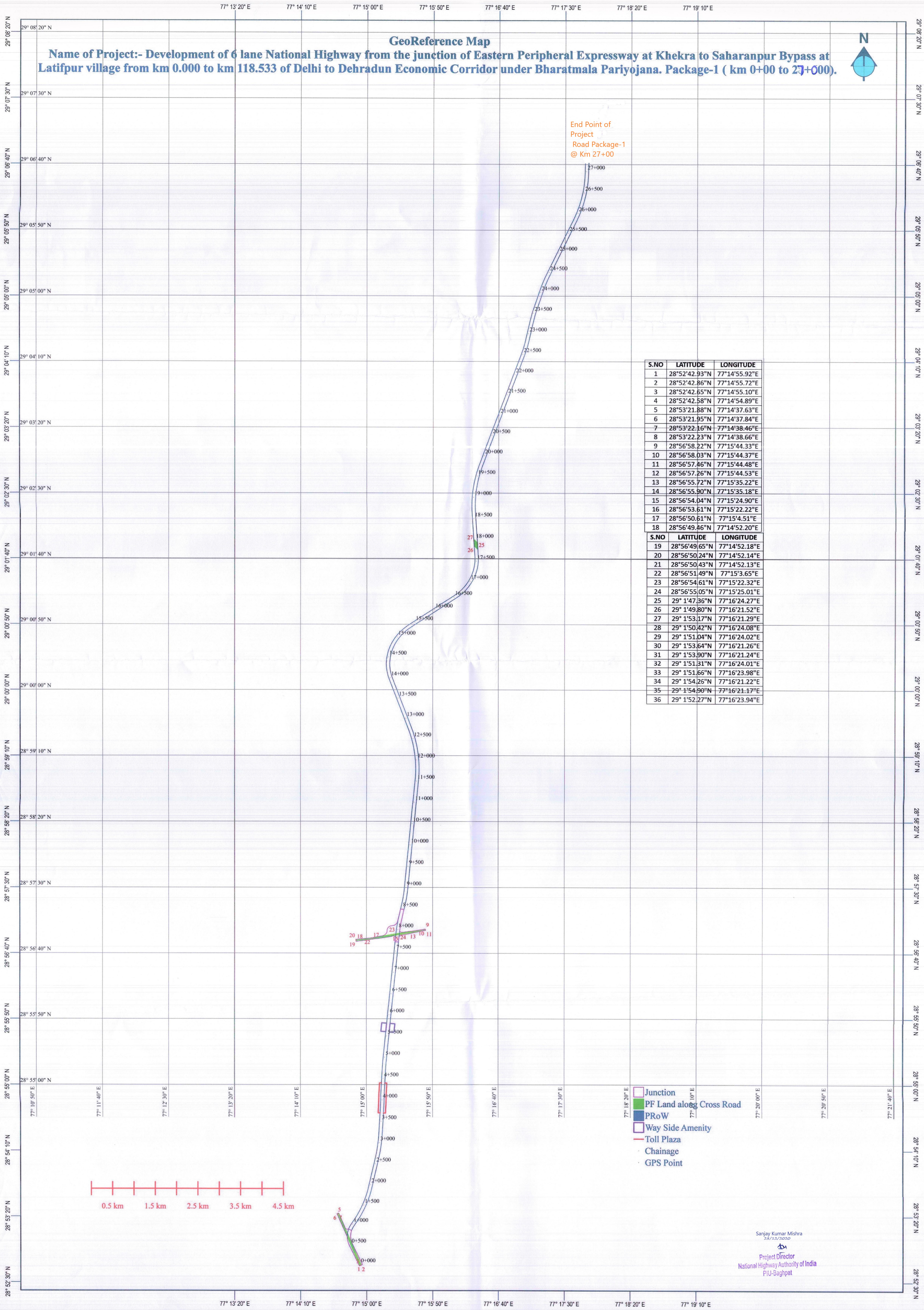

S.NO	LATITUDE	LONGITUDE
1	28°52'42.93"N	77°14'55.92"E
2	28°52'42.86"N	77°14'55.72"E
3	28°52'42.65"N	77°14'55.10"E
4	28°52'42.58"N	77°14'54.89"E
5	28°53'21.88"N	77°14'37.63"E
6	28°53'21.95"N	77°14'37.84"E
7	28°53'22.16"N	77°14'38.46"E
8	28°53'22.23"N	77°14'38.66"E
9	28°56'58.22"N	77°15'44.33"E
10	28°56'58.03"N	77°15'44.37"E
11	28°56'57.46"N	77°15'44.48"E
12	28°56'57.26"N	77°15'44.53"E
13	28°56'55.72"N	77°15'35.22"E
14	28°56'55.90"N	77°15'35.18"E
15	28°56'54.04"N	77°15'24.90"E
16	28°56'53.61"N	77°15'22.22"E
17	28°56'50.61"N	77°15'4.51"E
18	28°56'49.46"N	77°14'52.20"E

S.NO	LATITUDE	LONGITUDE
19	28°56'49.65"N	77°14'52.18"E
20	28°56'50.24"N	77°14'52.14"E
21	28°56'50.43"N	77°14'52.13"E
22	28°56'51.49"N	77°15'3.65"E
23	28°56'54.61"N	77°15'22.32"E
24	28°56'55.05"N	77°15'25.01"E
25	29° 1'47.36"N	77°16'24.27"E
26	29° 1'49.80"N	77°16'21.52"E
27	29° 1'53.17"N	77°16'21.29"E
28	29° 1'50.42"N	77°16'24.08"E
29	29° 1'51.04"N	77°16'24.02"E
30	29° 1'53.64"N	77°16'21.26"E
31	29° 1'53.90"N	77°16'21.24"E
32	29° 1'51.31"N	77°16'24.01"E
33	29° 1'51.66"N	77°16'23.98"E
34	29° 1'54.26"N	77°16'21.22"E
35	29° 1'54.90"N	77°16'21.17"E
36	29° 1'52.27"N	77°16'23.94"E

Sanjay Kumar Mishra
28/12/2020

Project Director
National Highway Authority of India
PIU-Baghpat