

R.F.: 1:50000

77°25'

77°30'

Part of Topo Sheet No.- 54F/5, 54F/9, 54E/8, 54E/12

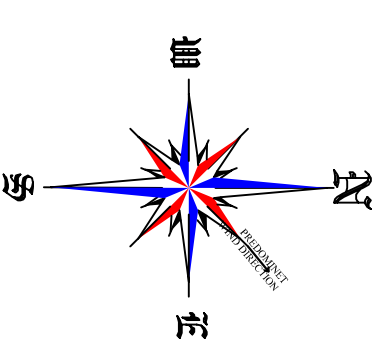
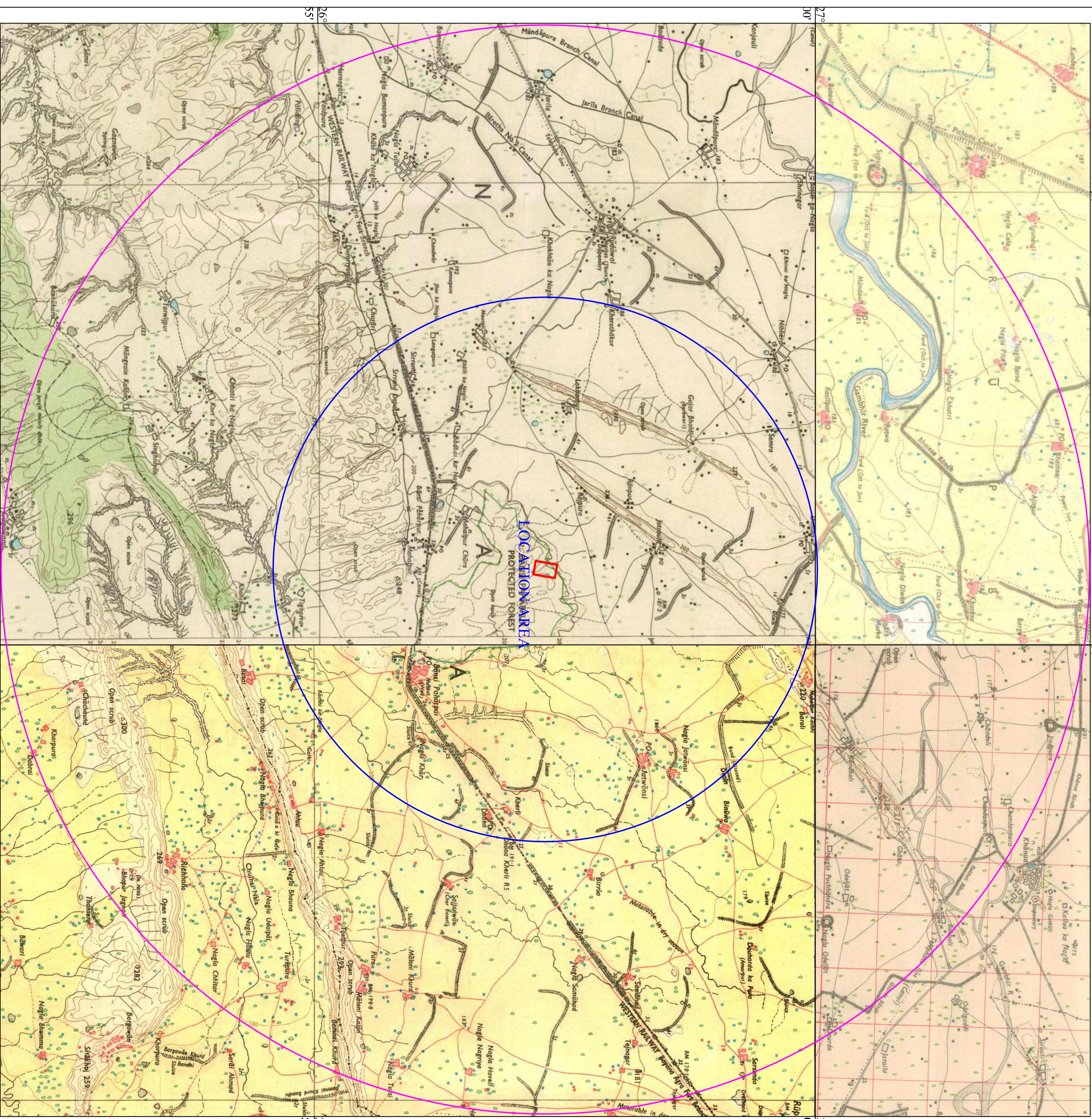

### LEGEND

1		LEASE BOUNDARY
2		CORE ZONE
3		BUFFER ZONE AREA
4		ROAD
5		MAJOR ROAD
6		NALLAH
7		SETTLEMENT
8		CONTOUR LINE
9		RIVER
10		WATER BODIES
11		TEMPLE
12		RAILWAY LINE

## TOPOGRAPHICAL MAP

**RAJPURA SAND STONE MINE**

**M.L. No.-27/1994, Mine Area 10.00 Hect.**

Near Village- Rajpura, Tehsil-Roopwas,  
District- Bharatpur (Rajasthan)

Applicant- Sh. BRIJESH KUMAR GARG