निर्यात के लिए नहीं NOT FOR EXPORT

OPEN SERIES MAP

No. F44B10

Scale 1:50,000

F44B5 (ESM/15)	F44B9 (ESM/16)	F44B13 (ESM/17)
F44B6 (ESM/18)	F44B10 (ESM/19) Dist. Damoh MADHYA PRADESH	F44B14 (ESM/20)
F44B7 (ESM/21)	F44B11 (ESM/22)	F44B15 (ESM/23) Jaisinagar MADHYA PRADESH

1. Karera, MADHYA PRADESH.
2. Pohari, MADHYA PRADESH.
3. Sagar, MADHYA PRADESH.

सर्वेक्षण विभाग SURVEY OF INDIA

1st Edition 2001 Price ₹ 77/-

CONVENTIONAL SYMBOLS

REFERENCE

NOTES

INFLATION INDEX

A. Surveyed during 1970-71. Updated for major details during 2000-04.

Projection – UTM Datum – WGS 84

Magnetic Variation from True North about ¼ West in 2006. Decreasing by about 7' annually.

1:50,000

CONTOUR INTERVAL IS METRES

For further details about this map, please contact

Director
Madhya Pradesh Geo-Spatial Data Centre
Survey of India
Survey Colony, Vijaynagar
Jabalpur

WEBSITE – www.surveyofindia.gov.in

Reproduction in whole or part by any means is prohibited
Without the written permission of Survey of India, the
National Mapping Agency.

© GOVERNMENT OF INDIA COPYRIGHT, 2011.

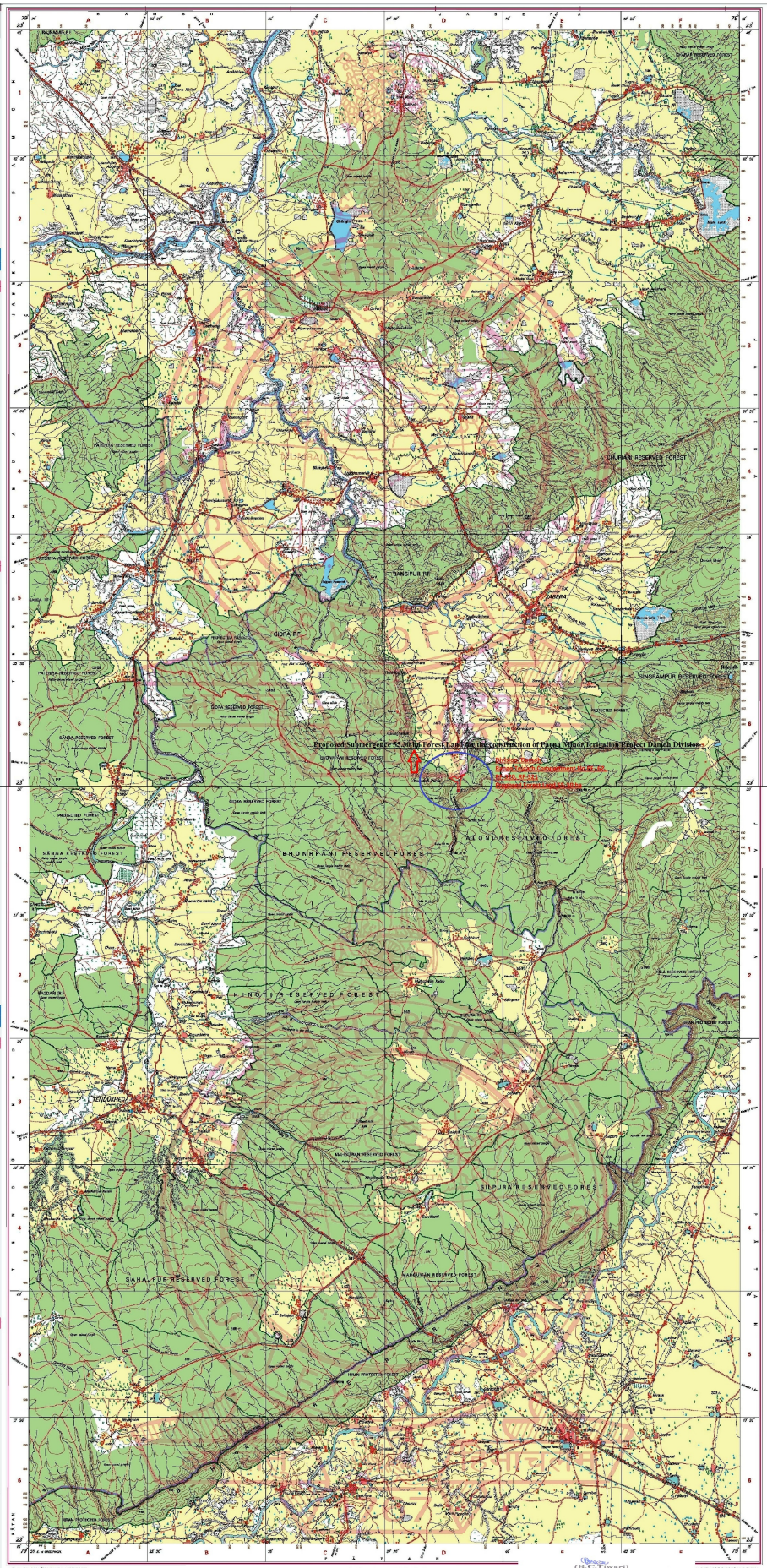

(R.K. Tiwari)
Executive Engineer
Water Resources Division Damoh

Published under the direction of Surveyor General of India, Survey of India, Hathibarkala Estate, Post Box No. 37, Dehra Dun – 248001 (Uttarakhand).
Department of Science & Technology, Government of India.