DGPS Survey Report of Slurry Pipe Line Corridor Along with Forest Block for an area of 42.788 Ha in Dantewada Division South Bastar Dist. Dantewada C G (Includes Reserve Forest Area, Protected Forest Area & Revenue Forest area).

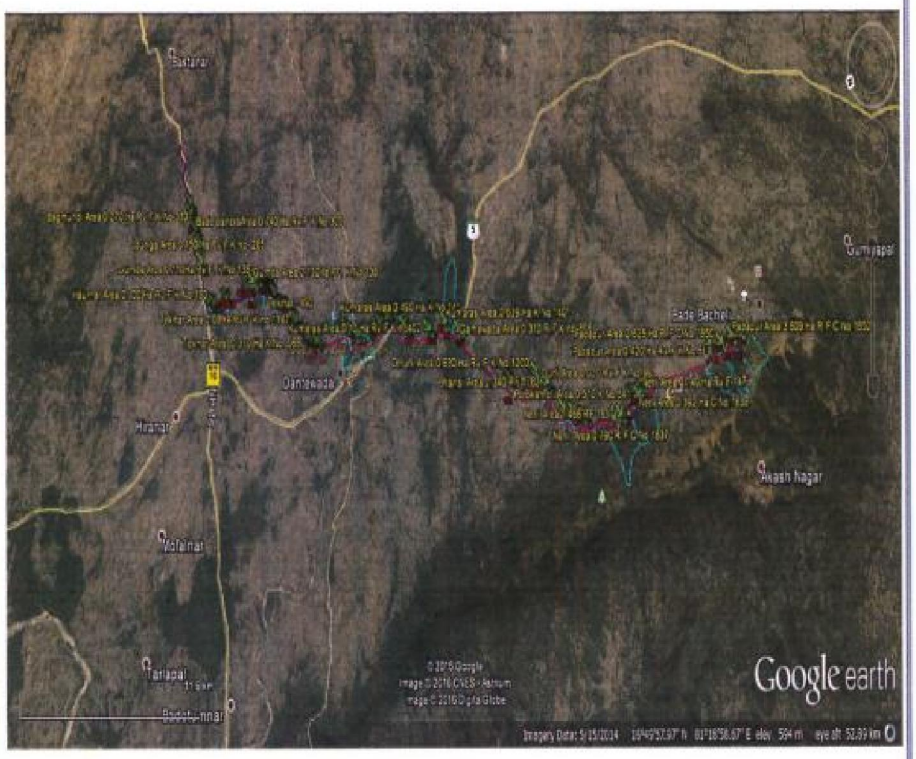

अलोक कुमार मेहता/ALOK KUMAR MEHTA
अधिशासी निदेशक (परियोजनाएं)
Executive Director (Projects)
एन.एम.डी.सी. लि./NMDC Ltd
हैदराबाद/Hyderabad-500 028

M/s. NMDC Limited.
"Khanij Bhavan", 10-3-311/A, Castle Hills,
Masab Tank, Hyderabad-500 028, A.P
Tel: 040-23538775, Fax: 040-23536790

S.No	Village Name	Khasra No./ Compartment No.	Forest area within 30m ROU (in Hectares)	Boundary Point Name	Easting	Northing	Latitude			Longitude			Chainage (Km)	Length (m)	Type of forest Land
							Deg	Min	Sec	Deg	Min	Sec			
1	Padapur	1853	2.691	P1	526607.811	2062032.3	18	38	57.1404009	81	15	8.2132427	0+000 to 0+900	900	Reserved Forest (RF)
				P2	526588.325	2062009.49	18	38	56.3992446	81	15	7.5470403			
				P3	526466.065	2062113.97	18	38	59.8043642	81	15	3.37892852			
				P4	526344.769	2062364.81	18	39	7.97112573	81	14	59.2506436			
				P5	526335.927	2062451.29	18	39	10.7855626	81	14	58.952945			
				P6	526417.282	2062549.11	18	39	13.9643368	81	15	1.7345832			
				P7	526446.773	2062621.57	18	39	16.3208082	81	15	2.74469254			
				P8	526428.818	2062710.73	18	39	19.2224748	81	15	2.13605767			
				P9	526370.52	2062776.14	18	39	21.3534786	81	15	0.14921215			
				P10	526407.133	2062780.16	18	39	21.4824714	81	15	1.39917136			
				P11	526456.622	2062724.62	18	39	19.6731998	81	15	3.08581285			
				P12	526477.967	2062618.64	18	39	16.2238364	81	15	3.80933975			
				P13	526443.317	2062533.49	18	39	13.4551811	81	15	2.62252009			
				P14	526367.053	2062441.8	18	39	10.475326	81	15	0.01495684			
				P15	526374.076	2062373.11	18	39	8.24004087	81	15	0.25139212			
				P16	526490.335	2062132.69	18	39	0.41238138	81	15	4.2082517			
		1852	3.609	P10	526407.133	2062780.16	18	39	21.4824714	81	15	1.39917136	0+900 to 2+100	1200	Reserved Forest (RF)
				P9	526370.52	2062776.14	18	39	21.3534786	81	15	0.14921215			
				P17	526324.927	2062827.3	18	39	23.0199163	81	14	58.5953711			
				P18	526241.416	2062882.1	18	39	24.8069152	81	14	55.7473474			
				P19	526238.895	2063021.63	18	39	29.3466626	81	14	55.6679032			
				P20	526308.532	2063066.43	18	39	30.8011124	81	14	58.0470876			
				P21	526319.896	2063102.6	18	39	31.9774963	81	14	58.4367317			
				P22	526279.317	2063173.05	18	39	34.2717104	81	14	57.0548922			
				P23	526317.634	2063269.15	18	39	37.3965344	81	14	58.3674508			
				P24	526398.667	2063293.62	18	39	38.1889749	81	15	1.13468942			
				P25	526416.112	2063311.26	18	39	38.7620639	81	15	1.7310266			
				P26	526414.606	2063336.11	18	39	39.5708737	81	15	1.68079182			
				P27	526327.328	2063499.56	18	39	44.8927412	81	14	58.7093169			
				P28	526174.026	2063607.5	18	39	48.4119036	81	14	53.4813222			
				P29	526155.1	2063663.39	18	39	50.2312076	81	14	52.8379081			
				P30	526164.973	2063690.13	18	39	51.1006495	81	14	53.1762219			
				P31	526195.596	2063686.38	18	39	50.9774544	81	14	54.2213874			
				P32	526186.921	2063662.95	18	39	50.2155377	81	14	53.924151			
				P33	526199.298	2063626.4	18	39	49.0254694	81	14	54.3449212			
				P34	526350.432	2063519.98	18	39	45.5561863	81	14	59.4989484			
				P35	526444.154	2063344.46	18	39	39.8413058	81	15	2.68985265			
				P36	526446.87	2063299.69	18	39	38.3843618	81	15	2.78042071			
				P37	526414.636	2063267.1	18	39	37.3255095	81	15	1.67851752			
				P38	526340.146	2063244.61	18	39	36.597047	81	14	59.1347165			
				P39	526312.564	2063175.44	18	39	34.347742	81	14	58.1899074			
				P40	526352.464	2063106.16	18	39	32.0920147	81	14	59.548594			
				P41	526333.892	2063047.07	18	39	30.1702469	81	14	58.911836			
				P42	526269.189	2063005.45	18	39	28.8188479	81	14	56.7012241			
				P43	526271.124	2062898.49	18	39	25.3387351	81	14	56.7622107			
				P44	526344.693	2062850.21	18	39	23.7644907	81	14	59.2711514			
		1850	2.625	P31	526195.58	2063686.39	18	39	50.9775169	81	14	54.2208482	2+100 to 2+970	870	Reserved Forest (RF)
				P30	526164.973	2063690.13	18	39	51.1006495	81	14	53.1762219			
				P45	526203.71	2063794.92	18	39	54.5085934	81	14	54.503503			
				P46	526354.961	2063963.88	18	39	59.9991077	81	14	59.6747219			
				P47	526362.408	2064068.68	18	40	3.40843708	81	14	59.9339259			
				P48	526301.684	2064331.56	18	40	11.9644733	81	14	57.8735086			
				P49	526411.185	2064456.31	18	40	16.0185248	81	15	1.6175379			
				P50	526441.456	2064445.45	18	40	15.6637733	81	15	2.65036324			
				P51	526334.376	2064323.33	18	40	11.6951431	81	14	58.9891379			
				P52	526392.652	2064071.04	18	40	3.48400441	81	15	0.96645773			
				P53	526384.159	2063951.52	18	39	59.5955317	81	15	0.6708248			
				P54	526229.87	2063779.17	18	39	53.9947854	81	14	55.3957747			
	Padapur	5	0.420	1	526742.8498	2064904.227	18	40	30.5768383	81	15	12.96139024	3+400 to 3+540	140	Revenue Forest
				2	526734.2874	2064905.111	18	40	30.605995134	81	15	12.66912742			
				3	526721.0753	2064895.661	18	40	30.299128	81	15	12.21763222			
				4	526711.1849	2064889.419	18	40	30.09649417	81	15	11.87968951			
				5	526703.628	2064815.201	18	40	27.68205917	81	15	11.61812464			
				6	526660.5564	2064780.146	18	40	26.5434775	81	15	10.14605059			
				7	526686.3377	2064782.381	18	40	26.61501081	81	15	11.02628189			
				8	526694.0566	2064768.68	18	40	26.16887969	81	15	11.2891285			
				9	526732.2111	2064799.801	18	40	27.17968049	81	15	12.59315305			
2	Neri	1838	0.392	24	527073.6384	2070117.706	18	43	20.18927276	81	15	24.50968828	9+200 to 9+500	300	Reserved Forest (RF)
				N1	527071.0847	2070134.867	18	43	20.74775116	81	15	24.42332829			
				N2	527117.6087	2070287.101	18	43	25.69670041	81	15	26.01950941			
				29	527174.1797	2070407.429	18	43	29.61107616	81	15	27.95723117			
				28	527141.966	2070291.049	18	43	25.82602734	81	15	26.85145743			
				25	527116.5704	2070226.622	18	43	23.73098917	81	15	25.98107736			
		1837	1.466	N3	526866.1383	2071784.251	18	44	14.4221439	81	15	17.5053194	10+990 to 11+490	500	
				N4	526881.6533	2071748.767	18	44	13.26691987	81	15	18.03343568			
				N5	526746.7738	2071786.451	18	44	14.49925893	81	15	13.4290396			

अलोक कुमार मेहता/ALOK KUMAR MEHTA
अधिशासी निदेशक (परियोजनाएं)
Executive Director (Projects)
एन.एम.डी.सी. लि./NMDC Ltd.
हैदराबाद/Hyderabad-500 028.

				N6	526698.8022	2071821.929	18	44	15.65581853	81	15	11.79249391				
				N7	526700.9107	2071877.623	18	44	17.46777306	81	15	11.86720203				
				N8	526748.7753	2071910.76	18	44	18.54373294	81	15	13.50343212				
				N9	526805.9141	2071961.041	18	44	20.17704394	81	15	15.45722626				
				N10	526845.7276	2072048.792	18	44	23.03029105	81	15	16.82117911			Reserved Forest (RF)	
				N11	526891.2264	2072102.862	18	44	24.7873909	81	15	18.37766023				
				N12	526884.3754	2072048.126	18	44	23.00681839	81	15	18.14101627				
				N13	526871.3409	2072012.636	18	44	22.50344467	81	15	17.69511603				
				N14	526830.571	2071942.777	18	44	19.58165403	81	15	16.29839553				
				N15	526767.2851	2071887.087	18	44	17.7726351	81	15	14.13440884				
				N16	526730.3217	2071861.496	18	44	16.94172697	81	15	12.87083168				
				N17	526729.3802	2071836.628	18	44	16.13263593	81	15	12.83747121				
				N18	526760.169	2071813.857	18	44	15.39034065	81	15	13.88782786				
		1837	0.790	N19	526921.4087	2072342.152	18	44	32.57159705	81	15	19.42012953	11+740 to 12+010	270		
				N20	526919.3324	2072297.531	18	44	31.11987451	81	15	19.34703781				
				N21	526918.3765	2072291.726	18	44	30.93106892	81	15	19.31410836				
				N22	526917.665	2072299.323	18	44	31.17827993	81	15	19.29018098				
				N23	526845.5901	2072387.522	18	44	34.05129805	81	15	16.83300415				
				N24	526827.077	2072437.841	18	44	35.68933958	81	15	16.20320047			Reserved Forest (RF)	
				N25	526853.8099	2072491.032	18	44	37.41873921	81	15	17.1187761				
				N26	526930.3703	2072532.288	18	44	38.75748027	81	15	19.73548782				
				N27	526929.0935	2072497.521	18	44	37.62636866	81	15	19.69018119				
				N28	526876.3676	2072469.109	18	44	36.70440135	81	15	17.88809668				
				N29	526859.7234	2072435.992	18	44	35.62765652	81	15	17.31804785				
				N30	526872.0064	2072402.607	18	44	34.54085304	81	15	17.7359059				
				N31	526921.4087	2072342.152	18	44	32.57159705	81	15	19.42012953				
	Neri	147	0.140	10	527114.8096	2069921.954	18	43	13.81831535	81	15	25.90595958	8+980 to 9+080	100		
				11	527102.0779	2069921.961	18	43	13.81912678	81	15	25.471206				
				12	527094.7245	2069918.225	18	43	13.69793187	81	15	25.21992319				
				13	527090.0618	2069914.073	18	43	13.56305623	81	15	25.06050025				
				14	527087.6783	2069909.751	18	43	13.42253939	81	15	24.97889763				
				15	527075.1544	2069909.145	18	43	13.403412	81	15	24.55121006				
				16	527097.7874	2069955.436	18	43	14.90848746	81	15	25.32634264			Revenue Forest	
				17	527087.3491	2070025.57	18	43	17.19088147	81	15	24.9733487				
				18	527093.7808	2070005.944	18	43	16.55201279	81	15	25.1920106				
				19	527098.2675	2069985.205	18	43	15.87704826	81	15	25.34420053				
				20	527101.8389	2069973.221	18	43	15.48694947	81	15	25.46556547				
				21	527106.6844	2069960.902	18	43	15.08592057	81	15	25.63042106				
				22	527123.6335	2069935.911	18	43	14.272095	81	15	26.13966453				
		145	0.540	23	527120.6308	2070006.737	18	43	16.54403892	81	15	26.10886106	9+080 to 9+300	220		
				18	527093.7808	2070005.944	18	43	16.55201279	81	15	25.1920106				
				17	527087.3491	2070025.57	18	43	17.19088147	81	15	24.9733487			Revenue Forest	
				24	527073.6384	2070117.705	18	43	20.18926951	81	15	24.50968828				
				25	527116.5704	2070226.622	18	43	23.73098917	81	15	25.98107736				
				26	527128.5137	2070220.02	18	43	23.51564063	81	15	26.38859108				
				27	527101.7553	2070132.58	18	43	20.67190095	81	15	25.47054759				
		142	0.830	26	527128.5137	2070220.02	18	43	23.51564063	81	15	26.38859108	9+300 to 9+670	370		
				25	527116.5704	2070226.622	18	43	23.73098917	81	15	25.98107736				
				28	527141.966	2070291.049	18	43	25.82602734	81	15	26.85145743				
				29	527174.1797	2070407.429	18	43	29.61107616	81	15	27.95723117			Revenue Forest	
				30	527247.3954	2070563.157	18	43	34.67446904	81	15	30.46511946				
				31	527271.1028	2070554.921	18	43	34.40535973	81	15	31.27428428				
				32	527276.322	2070554.174	18	43	34.3808187	81	15	31.45247516				
				33	527145.7319	2070276.413	18	43	25.34965575	81	15	26.97933447				
		141	0.090	32	527276.322	2070554.174	18	43	34.3808187	81	15	31.45247516	9+670 to 9+700	30		
				31	527271.1028	2070554.921	18	43	34.40535973	81	15	31.27428428				
				30	527247.3945	2070563.158	18	43	34.67447884	81	15	30.46508874			Revenue Forest	
				34	527249.0548	2070566.689	18	43	34.78930577	81	15	30.52196019				
				35	527248.8245	2070588.043	18	43	35.48409134	81	15	30.51515193				
				36	527278.8464	2070586.172	18	43	35.42178609	81	15	31.54026395				
				37	527279.1272	2070560.14	18	43	34.57481089	81	15	31.54856395				
		136	0.250	38	527276.8924	2070767.338	18	43	41.31634085	81	15	31.48250769	9+880 to 9+960	80		
				39	527271.9261	2070764.77	18	43	41.23304473	81	15	31.31278698				
				40	527263.8554	2070771.213	18	43	41.44304364	81	15	31.03750046				
				41	527254.9701	2070771.907	18	43	41.46606227	81	15	30.73411166			Revenue Forest	
				42	527246.8286	2070771.105	18	43	41.5053952	81	15	30.45614764				
				43	527245.9724	2070852.48	18	43	44.08801612	81	15	30.4308353				
				44	527251.4315	2070852.065	18	43	44.07424325	81	15	30.61723778				
				45	527275.977	2070852.21	18	43	44.07782301	81	15	31.45545026				
		2	0.110	46	526949.1761	2072213.191	18	44	28.37438913	81	15	20.3621207	11+630 to 11+675	45		
				47	526934.0922	2072213.718	18	44	28.39223265	81	15	19.84700835				
				48	526919.3527	2072215.901	18	44	28.46394766	81	15	19.34082359			Revenue Forest	
				49	526923.057	2072241.763	18	44	29.30524234	81	15	19.47151128				
				50	526922.1519	2072251.416	18	44	29.61936016	81	15	19.44107285				
				51	526952.3648	2072250.546	18	44	29.58962862	81	15	20.47284882				
				52	526953.2619	2072240.968	18	44	29.2779546	81	15	20.50301718				
3	Porokameli	87	0.050	53	527737.2499	2074274.119	18	45	35.39184077	81	15	47.37994745	14+170 to 14+220	50		
				54	527742.4814	2074271.341	18	45	35.30121036	81	15	47.55849044				
				55	527746.2471	2074273.983	18	45	35.38698011	81	15	47.68724215				
				56	527758.3994	2074279.617	18	45	35.56971097	81	15	48.1025914			Revenue Forest	
				57	527772.6704	2074287.9	18	45	35.8385084	81	15	48.59043944				
				58	527780.1624	2074292.702	18	45	35.99440272	81	15	48.84657338				
				59	527790.179	2074298.171	18	45	36.17187049	81	15	49.1889696				

अलोक कुमार मेहता/ALOK KUMAR MEHTA
अधिशासी निदेशक (परियोजनाएं)
Executive Director (Projects)
एन.एम.डी.सी. लि./NMDC Ltd.
हैदराबाद/Hyderabad-500 028.

				60	527774.1242	2074301.969	18	45	36.29619295	81	15	48.64080513				
				61	527772.6112	2074302.4	18	45	36.31030186	81	15	48.58914996				
		86	0.010	62	527809.4156	2074329.149	18	45	37.17884902	81	15	49.84756819	14+260 to 14+280	20	Revenue Forest	
				63	527804.3712	2074330.426	18	45	37.22063425	81	15	49.67533955				
				64	527812.3839	2074345.803	18	45	37.72055341	81	15	49.94979401				
		56	0.050	A1	528158.0109	2074809.933	18	45	52.80477665	81	16	1.778586966	14+880 to 14+920	40	Revenue Forest	
				A2	528137.2949	2074792.858	18	45	52.25024905	81	16	1.07013284				
				A3	528134.08	2074793.747	18	45	52.27934021	81	16	0.960369669				
				A4	528133.0727	2074794.967	18	45	52.31907691	81	16	0.926026588				
				A5	528138.3489	2074810.117	18	45	52.81173558	81	16	1.107017053				
				A6	528139.5195	2074820.472	18	45	53.14858367	81	16	1.14753047				
				A7	528142.7061	2074832.306	18	45	53.53346087	81	16	1.25697867				
				A8	528154.1601	2074826.122	18	45	53.3381993	81	16	1.647897788				
				A9	528162.5009	2074823.167	18	45	53.23515373	81	16	1.932626484				
		54	0.510	65	528271.9007	2074895.547	18	45	55.58476846	81	16	5.673034521	15+040 to 15+220	180	Revenue Forest	
				66	528249.1616	2074904.519	18	45	55.87779648	81	16	4.896810807				
				67	528233.684	2074905.395	18	45	55.90705579	81	16	4.368197071				
				68	528263.8459	2074926.537	18	45	56.59345454	81	16	5.399505637				
				69	528286.4261	2074960.584	18	45	57.70011194	81	16	6.172516769				
				70	528283.8366	2075056.829	18	46	0.831668632	81	16	6.089022066				
				71	528288.0108	2075055.708	18	46	0.795003978	81	16	6.231541081				
				72	528314.0051	2075050.972	18	46	0.639634394	81	16	7.119175274				
				73	528316.6703	2074951.908	18	45	57.41635782	81	16	7.205105079				
				74	528285.7114	2074905.227	18	45	55.89905751	81	16	6.145255991				
		51	0.380	75	528308.7949	2075250.029	18	46	7.116419792	81	16	6.951467201	15+380 to 15+520	140	Revenue Forest	
				76	528279.9345	2075201.861	18	46	5.550661669	81	16	5.963203378				
				77	528276.1513	2075342.475	18	46	10.12587763	81	16	5.841217128				
				78	528286.7742	2075357.491	18	46	10.61391257	81	16	6.204838419				
				79	528311.6952	2075340.62	18	46	10.06377958	81	16	7.055200663				
				80	528306.409	2075333.301	18	46	9.825890923	81	16	6.874261949				
4	Bhansi	1762P	2.340	B1	528308.3414	2075387.977	18	46	11.60475046	81	16	6.943084304	15+550 to 16+330	780	Protected Forest (PF)	
				B2	528329.1587	2075365.506	18	46	10.87259309	81	16	7.652987464				
				B3	528410.2716	2075480.112	18	46	14.59744021	81	16	10.42950427				
				B4	528690.7887	2075606.897	18	46	18.70864012	81	16	20.01786459				
				B5	528806.4283	2075860.006	18	46	26.93307145	81	16	27.39692317				
				B6	528884.954	2075881.017	18	46	27.61774367	81	16	26.66450704				
				B7	528672.3113	2075631.467	18	46	19.50899698	81	16	19.38800259				
				B8	528390.4884	2075504.092	18	46	15.37864977	81	16	9.755000429				
5	Dhurli	1232	0.360	81	529826.9742	2076272.234	18	46	40.29843663	81	16	58.86339333	17+375 to 17+480	105	Revenue Forest	
				82	529821.6351	2076276.362	18	46	40.43304441	81	16	58.68124019				
				83	529826.3109	2076282.056	18	46	40.6180465	81	16	58.84126926				
				84	529828.4247	2076286.65	18	46	40.76741099	81	16	58.91372375				
				85	529829.5513	2076297.254	18	46	41.11235517	81	16	58.9527831				
				86	529828.7023	2076309.674	18	46	41.51652606	81	16	58.92445691				
				87	529906.4465	2076362.486	18	46	43.230769	81	17	1.582988329				
				88	529909.1808	2076359.865	18	46	43.14516645	81	17	1.676246498				
				89	529914.8099	2076358.025	18	46	43.08519829	81	17	1.868430533				
				90	529938.572	2076358.247	18	46	43.09120078	81	17	2.680131562				
				91	529941.686	2076356.842	18	46	43.04529989	81	17	2.786425947				
				92	529939.5038	2076348.674	18	46	42.77968812	81	17	2.713438956				
		1231	0.310	91	529941.686	2076356.842	18	46	43.04529989	81	17	2.786425947	17+480 to 17+620	140	Revenue Forest	
				90	529938.572	2076358.247	18	46	43.09120078	81	17	2.680131562				
				89	529914.8099	2076358.025	18	46	43.08519829	81	17	1.868430533				
				88	529909.1808	2076359.865	18	46	43.14536645	81	17	1.676246498				
				87	529906.4465	2076362.486	18	46	43.230769	81	17	1.582988329				
				93	529913.4046	2076367.212	18	46	43.3841961	81	17	1.820927418				
				94	529930.1888	2076430.029	18	46	45.42711207	81	17	2.397682612				
				95	529936.8689	2076429.942	18	46	45.42396385	81	17	2.62586414				
				96	529943.1102	2076431.125	18	46	45.46210055	81	17	2.839125807				
				97	529956.985	2076440.612	18	46	45.77007511	81	17	3.313594168				
				98	529962.4731	2076443.316	18	46	45.85774131	81	17	3.501210346				
				99	529965.0024	2076444.096	18	46	45.88301072	81	17	3.587651627				
				100	529954.6543	2076405.376	18	46	44.62375638	81	17	3.23205731				
				101	529952.01	2076404.137	18	46	44.58357511	81	17	3.143662921				
				102	529953.23	2076400.009	18	46	44.44919319	81	17	3.183111775				
				81	529971.8481	2076469.789	18	46	46.71860323	81	17	3.8228972			Revenue Forest	
				82	529946.8676	2076447.289	18	46	45.98781789	81	17	2.968356782				
				83	529940.4525	2076449.718	18	46	46.06718115	81	17	2.749354969				
				84	529934.7148	2076446.968	18	46	45.97800827	81	17	2.553210165				
				85	529945.5975	2076487.697	18	46	47.30261633	81	17	2.927175019				
				86	529950.7924	2076480.992	18	46	47.0841793	81	17	3.104262927				
				87	529950.9137	2076479.554	18	46	47.03738943	81	17	3.108378004				
				88	529958.8737	2076474.595	18	46	46.87562959	81	17	3.379964605				
				89	529972.7546	2076473.118	18	46	46.82687507	81	17	3.85404422				
		1256	0.310	103	529971.297	2076774.714	18	46	56.63967484	81	17	3.820717462	NCh 0+245 to 0+355	110		
				104	529963.9949	2076759.243	18	46	56.13669613	81	17	3.570435311				
				105	529941.8384	2076755.421	18	46	56.01350137	81	17	2.813367443				
				7A	529940.7867	2076773.696	18	46	56.60814866	81	17	2.778438356				

अलोक कुमार मेहता/ALOK KUMAR MEHTA
अधिशासी निदेशक (परियोजनाएं)
Executive Director (Projects)
एन.एम.डी.सी. लि./NMDC Ltd.
हैदराबाद/Hyderabad-500 028.

				8A	529946.8486	2076775.154	18	46	56.65524848	81	17	2.985590707					
				9A	529950.421	2076783.145	18	46	56.91507452	81	17	3.108058908					Revenue Forest
				10A	529940.168	2076788.835	18	46	57.10073396	81	17	2.758129347					
				11A	529937.5517	2076843.3	18	46	58.87295756	81	17	2.671727342					
				12A	529957.5146	2076852.23	18	46	59.16246372	81	17	3.354144419					
				13A	529983.9503	2076847.623	18	46	59.01119556	81	17	4.25693288					
				14A	529999.3922	2076843.662	18	46	58.88150705	81	17	4.784209573					
				15A	530000.2258	2076838.471	18	46	58.71258218	81	17	4.812401572					
				16A	529968.5	2076824.28	18	46	58.25248794	81	17	3.727878431					
		1259	0.050	14A	529999.3922	2076843.662	18	46	58.88150705	81	17	4.784209573	NCh 0+355 to 0+370	35			Revenue Forest
				13A	529983.9503	2076847.623	18	46	59.01119556	81	17	4.25693288					
				12A	529957.5146	2076852.23	18	46	59.16246372	81	17	3.354144419					
				20A	529995.4262	2076869.189	18	46	59.71226706	81	17	4.650126391					
		991	0.020	106	530152.3767	2076874.172	18	46	59.86621073	81	17	10.0118132	18+140 to 18+170	30			Revenue Forest
				107	530159.7839	2076889.797	18	47	0.37418543	81	17	10.26570086					
				108	530186.9113	2076879.165	18	47	0.02684877	81	17	11.19178638					
		1225	0.610	109	530006.527	2076874.223	18	46	59.8754723	81	17	5.029603769	17+980 to 18+200	220			Revenue Forest
				110	530037.2718	2076887.843	18	47	0.317011391	81	17	6.080588581					
				111	530210.9398	2076912.951	18	47	1.124845072	81	17	12.01445719					
				112	530215.5405	2076903.493	18	47	0.81689126	81	17	12.17109641					
				113	530222.4653	2076893.762	18	47	0.499894165	81	17	12.40711149					
				114	530226.7466	2076884.924	18	47	0.212142357	81	17	12.55287384					
				108	530186.9113	2076879.165	18	47	0.02684877	81	17	11.19178638					
				106	530152.3767	2076874.172	18	46	59.86621073	81	17	10.0118132					
				107	530159.7839	2076889.797	18	47	0.37418543	81	17	10.26570086					
				115	530091.9436	2076865.435	18	46	59.58509878	81	17	7.946945266					
				116	530045.4852	2076858.717	18	46	59.36894235	81	17	6.359563673					
				117	530013.7318	2076843.661	18	46	58.8808386	81	17	5.205728462					
				118	530009.0817	2076858.865	18	46	59.37565429	81	17	5.116032552					
		1200	0.630	119	530609.5262	2076940.265	18	47	1.99248556	81	17	25.6316786	18+580 to 18+800	220			Revenue Forest
				120	530581.7369	2076966.559	18	47	2.84947231	81	17	24.68386068					
				121	530734.2418	2076988.607	18	47	3.558722983	81	17	29.89467124					
				122	530795.07	2077023.662	18	47	4.696015427	81	17	31.97453487					
				123	530795.213	2077020.057	18	47	4.578722025	81	17	31.97921754					
				124	530798.3509	2077012.149	18	47	4.321243407	81	17	32.08596495					
				125	530799.4182	2077006.103	18	47	4.124501943	81	17	32.12276808					
				126	530798.4714	2076998.521	18	47	3.877846159	81	17	32.08931663					
				127	530796.1655	2076993.732	18	47	3.72215124	81	17	32.01027815					
				128	530796.1779	2076989.675	18	47	3.590168303	81	17	32.01047415					
				129	530744.2327	2076959.74	18	47	2.618966368	81	17	30.23434454					
		1196	0.130	130	530903.7313	2077172.829	18	47	9.543488408	81	17	35.69482011	18+980 to 19+030	50			Revenue Forest
				131	530896.7545	2077170.869	18	47	9.480101748	81	17	35.45637934					
				132	530867.5849	2077149.056	18	47	8.771973707	81	17	34.4587068					
				133	530878.4698	2077197.099	18	47	10.33450408	81	17	34.83324195					
				134	530885.0621	2077202.212	18	47	10.50052031	81	17	35.05872575					
				135	530892.0353	2077204.256	18	47	10.56663382	81	17	35.29704862					
				136	530911.2383	2077205.961	18	47	10.62109091	81	17	35.95312158					
		392	0.010	137	530557.2518	2077676.327	18	47	25.94378809	81	17	23.88696658	19+670 to 19+685	15			Revenue Forest
				138	530548.7917	2077678.074	18	47	26.00108038	81	17	23.59805538					
				139	530544.3585	2077677.919	18	47	25.99627562	81	17	23.44660263					
				140	530545.0277	2077685.324	18	47	26.23715282	81	17	23.4698756					
		540	0.070	141	530692.5888	2078393.436	18	47	49.26842888	81	17	28.55038165	20+680 to 20+720	40			Revenue Forest
				142	530676.2821	2078398.269	18	47	49.426531	81	17	27.99357174					
				143	530705.4283	2078429.606	18	47	50.44457971	81	17	28.99103798					
				144	530715.631	2078418.038	18	47	50.06764017	81	17	29.33894212					
				145	530713.4742	2078396.489	18	47	49.36664441	81	17	29.26405334					
				146	530702.5113	2078399.792	18	47	49.47467898	81	17	28.88971636					
				147	530699.6357	2078399.073	18	47	49.45144218	81	17	28.79143796					
		565	0.170	148	531408.2143	2078935.131	18	48	6.854383714	81	17	53.02906546	21+620 to 21+670	50			Revenue Forest
				149	531438.9238	2078990.852	18	48	8.665638171	81	17	54.08140808					
				150	531462.2586	2079006.432	18	48	9.171276226	81	17	54.87950569					
				151	531479.2254	2078981.683	18	48	8.365117366	81	17	55.45773429					
		562	0.700	152	531058.4489	2078707.463	18	47	59.46596467	81	17	41.06691592	21+160 to 21+420	260			Revenue Forest
				153	531046.5698	2078717.216	18	47	59.78394782	81	17	40.66163984					
				154	531179.1643	2078820.847	18	48	1.148497856	81	17	45.19738887					
				155	531245.5761	2078864.384	18	48	4.561407753	81	17	47.4687238					
				156	531249.6933	2078857.114	18	48	4.324664384	81	17	47.60896747					
				157	531276.125	2078848.539	18	48	4.044214067	81	17	48.51147728					
				158	531196.6553	2078796.441	18	48	2.353498029	81	17	45.7935528					
		576	0.060	159	531168.8334	2078774.697	18	48	1.647527282	81	17	44.84182683	21+240 to 21+300	60			Revenue Forest
				160	531151.8202	2078792.35	18	48	2.222821086	81	17	44.26160203					
				161	531136.9796	2078757.784	18	48	1.098986819	81	17	43.75263443					
				162	531122.2675	2078738.117	18	48	0.459872007	81	17	43.24890423					
				163	531054.6582	2078685.462	18	47	58.75036551	81	17	40.93616756					
6	Gamawada	896	0.310	164	534812.2033	2081203.5	18	49	20.46179171	81	19	49.46556837	25+760 to 25+860	100			Revenue Forest
				165	534790.6041	2081212.687	18	49	20.76199177	81	19	48.72815824					
				166	534778.5795	2081213.604	18	49	20.79255768	81	19	48.11736403					
				167	534766.889	2081210.151	18	49	20.68743557	81	19	47.91771046					

अलोक कुमार मेहता/ALOK KUMAR MEHTA
अधिशासी निदेशक (परियोजनाएं)
Executive Director (Projects)
एन.एम.डी.सी. लि./NMDC Ltd.
हैदराबाद/Hyderabad-500 028.

				168	534863.6015	2081271.472	18	49	22.67019097	81	19	51.22605137				
				169	534872.8712	2081268.35	18	49	22.5680588	81	19	51.54257729				
				170	534878.2886	2081263.345	18	49	22.40488884	81	19	51.72735892				
				171	534891.5018	2081261.971	18	49	22.35937338	81	19	52.17873667				
				172	534899.3613	2081258.583	18	49	22.24865557	81	19	52.44706213				
7	Kumarhas	1401	0.639	K1	535525.5063	2081913.214	18	49	43.5092251	81	20	13.8834923	26+750 to 26+960	210		Reserved Forest (RF)
				K2	535496.339	2081924.985	18	49	43.89399492	81	20	12.88764063				
				K3	535576.5892	2082022.475	18	49	47.06092605	81	20	15.63604079				
				K4	535603.2249	2082095.828	18	49	49.44589047	81	20	16.5509304				
				K5	535632.9609	2082089.719	18	49	49.24527748	81	20	17.56658929				
				K6	535603.0033	2082007.295	18	49	46.56539221	81	20	16.5375997				
	Kumarhas	404	0.310	173	535751.1835	2083036.856	18	50	20.05368368	81	20	21.66804662	27+970 to 28+060	90		Revenue Forest
				174	535747.1328	2083041.887	18	50	20.21761938	81	20	21.52995907				
				175	535738.0502	2083044.596	18	50	20.30630404	81	20	21.21977478				
				176	535739.3632	2083035.263	18	50	20.00259308	81	20	21.26403157				
				177	535737.1074	2083035.288	18	50	20.00151751	81	20	21.1869503				
				178	535729.4857	2083038.268	18	50	20.1009576	81	20	20.92670418				
				179	535721.5387	2083043.175	18	50	20.26111728	81	20	20.655468				
				180	535757.6301	2083141.033	18	50	23.44272688	81	20	21.89514284				
				181	535776.1789	2083137.037	18	50	23.31158232	81	20	22.52871533				
				182	535787.6329	2083135.815	18	50	23.27110707	81	20	22.92003161				
		402	0.100	183	535826.402	2083240.802	18	50	26.6845046	81	20	24.25169213	28+190 to 28+230	40		Revenue Forest
				184	535805.5045	2083241.216	18	50	26.69928054	81	20	23.5376239				
				185	535795.4211	2083243.498	18	50	26.77435857	81	20	23.19321006				
				186	535808.9125	2083280.837	18	50	27.98835661	81	20	23.65667367				
				187	535831.1204	2083278.742	18	50	27.91861285	81	20	24.41541153				
		145	0.070	192	536417.0678	2084619.903	18	51	11.51726422	81	20	44.52737506	29+700 to 29+800	100		Revenue Forest
				193	536489.3173	2084687.625	18	51	13.71604122	81	20	47.00093834				
				194	536486.7805	2084674.774	18	51	13.29808444	81	20	46.91338792				
				195	536462.3321	2084653.472	18	51	12.60657142	81	20	46.07646894				
				196	536461.7231	2084650.85	18	51	12.52129204	81	20	46.0554821				
				197	536449.8083	2084633.933	18	51	11.97165073	81	20	45.64717891				
				198	536439.3999	2084634.401	18	51	11.98754471	81	20	45.291515				
				199	536430.4007	2084622.319	18	51	11.59500793	81	20	44.98317229				
				200	536422.3381	2084619.894	18	51	11.51661425	81	20	44.70748074				
		141	0.490	201	536665.9152	2084812.748	18	51	17.77572054	81	20	53.04438002	30+000 to 30+160	160		Revenue Forest
				202	536638.3696	2084811.868	18	51	17.74885145	81	20	52.10297296				
				203	536625.9549	2084816.35	18	51	17.89546497	81	20	51.67501126				
				204	536748.4815	2084931.579	18	51	21.63668095	81	20	55.8740058				
				205	536779.618	2084919.679	18	51	21.24750675	81	20	56.93727559				
		136	0.130	206	537053.5918	2085116.263	18	51	27.62587352	81	21	6.313484722	30+500 to 30+560	60		Revenue Forest
				207	537042.6137	2085129.749	18	51	28.06536643	81	21	5.939225613				
				208	537018.7508	2085132.32	18	51	28.15053885	81	21	5.123891424				
				209	537014.3549	2085136.171	18	51	28.27612331	81	21	4.973923565				
				210	537080.519	2085155.25	18	51	28.89259779	81	21	7.236359847				
				211	537082.0064	2085130.803	18	51	28.09711161	81	21	7.285612274				
				212	537079.3065	2085123.678	18	51	27.86546376	81	21	7.19278037				
8	Patharias	62	0.060	213	537573.0527	2085801.388	18	51	49.88299264	81	21	24.11302802	31+510 to 31+530	20		Revenue Forest
				214	537542.9537	2085808.41	18	51	50.11343078	81	21	23.08484889				
				215	537542.6863	2085827.93	18	51	50.74852847	81	21	23.07705196				
				216	537555.5937	2085825.336	18	51	50.66328326	81	21	23.51799683				
				217	537572.798	2085819.982	18	51	50.48798113	81	21	24.10560254				
		50	0.090	8A	537565.5396	2086349.863	18	52	7.728408012	81	21	23.89398976	32+070 to 32+100	30		Revenue Forest
				9A	537535.2331	2086372.036	18	52	8.451779038	81	21	22.85973022				
				10A	537534.7835	2086404.856	18	52	9.519620147	81	21	22.84662044				
				11A	537565.1471	2086378.519	18	52	8.660770851	81	21	23.88254682				
9	Dantewada	1373P	4.146													PF
	PF			222	537596.8063	2087595.606	18	52	48.25720168	81	21	25.04839862	33+115 to 33+590	475		Protected Forest (PF)
				221	537566.4678	2087595.381	18	52	48.25185096	81	21	24.01143645				
				224	537607.5169	2087881.973	18	52	57.57354882	81	21	25.43421818				
				225	537637.8578	2087882.215	18	52	57.57944351	81	21	26.47127944				
	PF			225	537637.8578	2087882.215	18	52	57.57944351	81	21	26.47127944	33+590 to 33+790	200		Protected Forest (PF)
				224	537607.5169	2087881.973	18	52	57.57354882	81	21	25.43421818				
				226	537634.4324	2088069.888	18	53	3.685682559	81	21	26.36714756				
				227	537632.3808	2088077.4	18	53	3.930239779	81	21	26.29754196				
				228	537664.1384	2088075.189	18	53	3.856227352	81	21	27.38286765				
				229	537643.6389	2087922.577	18	52	58.89225284	81	21	26.67166113				
	PF			228	537664.1384	2088075.189	18	53	3.856227352	81	21	27.38286765	NCH. 0+005 to 0+280	275		Protected Forest (PF)
				227	537632.3808	2088077.4	18	53	3.930239779	81	21	26.29754196				
				1A	537566.6232	2088318.446	18	53	11.7770914	81	21	24.06654146				
				2A	537569.178	2088347.383	18	53	12.71818866	81	21	24.15585922				
				3A	537572.7403	2088346.098	18	53	12.6763633	81	21	24.27753232				
				4A	537597.0685	2088335.496	18	53	12.32982147	81	21	25.10835411				
				5A	537596.9274	2088321.107	18	53	11.8616739	81	21	25.10253932				

अलोक कुमार मेहता/ALOK KUMAR MEHTA
अधिशासी निदेशक (परियोजनाएं)
Executive Director (Projects)
एन.एम.डी.सी. लि./NMDC Ltd.
हैदराबाद/Hyderabad-500 028.

				6A	537641.8177	2088156.723	18	53	6.510425112	81	21	26.62557023			
	PF			1B	537599.1238	2088345.43	18	53	12.65290207	81	21	25.17929033	NCH. 0+290 to 0+415	125	Protected Forest (PF)
				2B	537570.1798	2088358.477	18	53	13.07928406	81	21	24.19086561			
				3B	537580.6268	2088474.171	18	53	16.84274632	81	21	24.55592291			
				4B	537610.6726	2088473.326	18	53	16.81328218	81	21	25.58285537			
	PF			4B	537610.6726	2088473.326	18	53	16.81328218	81	21	25.58285537	NCH. 0+415 to 0+720	305	Protected Forest (PF)
				3B	537580.6268	2088474.171	18	53	16.84274632	81	21	24.55592291			
				1C	537595.3757	2088637.505	18	53	22.15593588	81	21	25.07131313			
				2C	537744.2402	2088735.614	18	53	24.68743601	81	21	30.16507776			
				3C	537743.1282	2088681.152	18	53	23.56626406	81	21	30.12468279			
				4C	537623.7845	2088618.533	18	53	21.53678271	81	21	26.04104928			
		474	0.850	218	537554.8069	2087133.377	18	52	33.21111726	81	21	23.5810809	32+830 to 33+115	285	Revenue Forest
				219	537524.9421	2087123.305	18	52	32.89537231	81	21	22.55965771			
				220	537522.6647	2087289.561	18	52	38.30472859	81	21	22.49325074			
				221	537566.4678	2087595.381	18	52	48.25185096	81	21	24.01143645			
				222	537596.8063	2087595.606	18	52	48.25720168	81	21	25.04839862			
				223	537552.694	2087287.628	18	52	38.21986789	81	21	23.51947934			
		443	0.650	1D	538157.0058	2088676.966	18	53	23.40267783	81	21	44.27122606	NCH. 1+140 to 1+375	235	Revenue Forest
				2D	538160.2968	2088704.88	18	53	24.31063226	81	21	44.38566979			
				3D	538220.4194	2088699.19	18	53	24.121504	81	21	46.44033609			
				4D	538321.7936	2088822.108	18	53	28.11390357	81	21	49.91406947			
				5D	538340.8283	2088798.287	18	53	27.33762376	81	21	50.56302813			
				6D	538242.2637	2088678.523	18	53	23.44762401	81	21	47.18555167			
		435	0.040	7D	538233.4573	2088667.822	18	53	23.10006682	81	21	46.88378815	NCH. 1+140 to 1+220	80	Revenue Forest
				1D	538157.0058	2088676.966	18	53	23.40267783	81	21	44.27122606			
				6D	538242.2637	2088678.523	18	53	23.44762401	81	21	47.18555167			
		404	0.360	1E	538385.7237	2088852.839	18	53	29.10948092	81	21	52.10145651	NCH. 1+440 to 1+560	120	Revenue Forest
				2E	538363.7709	2088873.374	18	53	29.77908215	81	21	51.35252167			
				3E	538428.3893	2088951.891	18	53	32.32913126	81	21	53.56681231			
				4E	538434.9258	2088954.207	18	53	32.40421859	81	21	53.79040411			
				5E	538468.9102	2088956.255	18	53	32.46857277	81	21	54.95219278			
				6E	538466.3848	2088950.849	18	53	32.29287237	81	21	54.86548896			
10	Teknar	999	0.190	230	538658.5895	2090760.913	18	54	31.17097503	81	22	1.563778727	36+880 to 36+945	65	Revenue Forest
				231	538628.6273	2090758.677	18	54	31.10026898	81	22	0.539362501			
				232	538627.3122	2090826.3	18	54	33.30048381	81	22	0.499201819			
				233	538657.4106	2090821.534	18	54	33.14337161	81	22	1.527780789			
		1003	0.280	234	538655.2916	2090930.499	18	54	36.68875133	81	22	1.463076689	37+055 to 37+160	105	Revenue Forest
				235	538625.2453	2090932.588	18	54	36.75874344	81	22	0.436082844			
				236	538623.8953	2091002.008	18	54	39.01743922	81	22	0.394856204			
				237	538628.2027	2091001.785	18	54	39.0098898	81	22	0.54209074			
				238	538652.8363	2091056.758	18	54	40.79679625	81	22	1.388103113			
		984	0.070	9B	538670.4428	2091268.701	18	54	47.69121059	81	22	2.005042307	37+400 to 37+430	30	Revenue Forest
				10B	538649.5831	2091275.269	18	54	47.90630886	81	22	1.292400324			
				11B	538651.8562	2091292.495	18	54	48.46661815	81	22	1.371331242			
				12B	538659.1769	2091300.223	18	54	48.7175693	81	22	1.622145213			
				13B	538685.9633	2091284.878	18	54	48.2164848	81	22	2.536774363			
		961	0.560	239	538793.6146	2091398.524	18	54	51.90672698	81	22	6.225034151	37+580 to 37+780	200	Revenue Forest
				240	538775.6493	2091398.42	18	54	51.90455811	81	22	5.610862099			
				241	538779.3175	2091427.055	18	54	52.83594456	81	22	5.718303135			
				242	538850.3595	2091502.054	18	54	55.27122516	81	22	8.172312094			
				243	538932.1865	2091499.81	18	54	55.192659	81	22	10.96951784			
				244	538936.5374	2091484.685	18	54	54.70026667	81	22	11.11717746			
				245	538931.5993	2091469.815	18	54	54.21679657	81	22	10.94729867			
				246	538918.7004	2091470.168	18	54	54.22918206	81	22	10.50635847			
				247	538913.9403	2091476.68	18	54	54.44137895	81	22	10.34409378			
				248	538907.5974	2091470.473	18	54	54.23984437	81	22	10.12680988			
				249	538862.9274	2091471.698	18	54	54.28273347	81	22	8.599795784			
							0	0	0	76	30	40.5219702			
		963	0.150	245	538931.5993	2091469.815	18	54	54.21679657	81	22	10.94729867	37+780 to 37+825	45	Revenue Forest
				244	538936.5374	2091484.685	18	54	54.70026667	81	22	11.11717746			
				243	538932.1865	2091499.81	18	54	55.192659	81	22	10.96951784			
				250	538980.5213	2091498.484	18	54	55.14624492	81	22	12.62181285			
				251	538987.4219	2091491.432	18	54	54.91632605	81	22	12.85721404			
				252	538981.1891	2091468.455	18	54	54.16917786	81	22	12.64249234			
							0	0	0	76	30	40.5219702			
		964	0.430	252	538981.1891	2091468.455	18	54	54.16917786	81	22	12.64249234	37+825 to 37+970	145	Revenue Forest
				251	538987.4219	2091491.432	18	54	54.91632605	81	22	12.85721404			
				250	538980.5213	2091498.484	18	54	55.14624492	81	22	12.62181285			
				253	539129.4515	2091494.4	18	54	55.00320561	81	22	17.71289682			
				254	539129.3194	2091467.287	18	54	54.12106937	81	22	17.70643209			
				255	539087.9347	2091465.528	18	54	54.06685625	81	22	16.29151707			
							0	0	0	76	30	40.5219702			
		968	0.370	254	539129.3194	2091467.287	18	54	54.12106937	81	22	17.70643209	37+970 to 38+100	130	Revenue Forest
				253	539129.4515	2091494.4	18	54	55.00320561	81	22	17.71289682			
				256	539261.8206	2091490.771	18	54	54.87603879	81	22	22.23784751			
				257	539261.6725	2091478.881	18	54	54.48920781	81	22	22.23192706			
				258	539263.1377	2091468.11	18	54	54.13867631	81	22	22.28124004			
				259	539258.2566	2091460.857	18	54	53.90303948	81	22	22.11385045			
				260	539223.706	2091464.121	18	54	54.01161458	81	22	20.91292994			
							0	0	0	76	30	40.5219702			
		976	0.280	259	539258.2566	2091460.857	18	54	53.90303948	81	22	22.11385045	38+100 to 38+200	130	
				258	539263.1377	2091468.11	18	54	54.13867631	81	22	22.28124004	And		
				257	539261.6725	2091478.881	18	54	54.48920781	81	22	22.23192706	38+250 to 38+280		

अलोक कुमार मेहता/ALOK KUMAR MEHTA
अधिशासी निदेशक (परियोजनाएं)
Executive Director (Projects)
एन.एम.डी.सी. लि./NMDC Ltd.
हैदराबाद/Hyderabad-500 028.

				256	539261.8206	2091490.771	18	54	54.87603879	81	22	22.23784751				
				261	539276.5285	2091496.576	18	54	55.06391261	81	22	22.74107517				
				262	539282.7361	2091495.225	18	54	55.01951166	81	22	22.95319266				
				263	539327.2333	2091494.098	18	54	54.97979334	81	22	24.47430666				
				264	539344.0467	2091513.255	18	54	55.60193483	81	22	25.05047932				
				265	539358.6516	2091506.471	18	54	55.38021406	81	22	25.54927708				
				266	539378.0659	2091503.143	18	54	55.27058748	81	22	26.2127401				
				267	539364.2927	2091500.94	18	54	55.19984402	81	22	25.74172563			Revenue Forest	
				268	539267.8718	2091460.697	18	54	53.89715759	81	22	22.44254656				
				269	539397.8457	2091506.321	18	54	55.37262905	81	22	26.88916884				
				270	539398.42	2091507.19	18	54	55.40085939	81	22	26.90886493				
				271	539398.1932	2091513.556	18	54	55.60798802	81	22	26.90157215				
				272	539400.2714	2091537.142	18	54	56.37521519	81	22	26.97432517				
				273	539404.6826	2091537.783	18	54	56.39576643	81	22	27.12517457				
				274	539419.5646	2091531.755	18	54	56.19862819	81	22	27.63349999				
				275	539434.3865	2091524.471	18	54	55.96063268	81	22	28.1396795				
				276	539447.3215	2091516.312	18	54	55.69427578	81	22	28.58128893				
				277	539432.3337	2091531.825	18	54	55.54931369	81	22	28.06858573				
		970	0.080	263	539327.2333	2091494.098	18	54	54.97979334	81	22	24.47430666	38+130 to 38+190	60		
				262	539282.7361	2091495.225	18	54	55.01951166	81	22	22.95319266				
				261	539276.5285	2091496.576	18	54	55.06391261	81	22	22.74107517			Revenue Forest	
				278	539327.4337	2091517.917	18	54	55.75475996	81	22	24.48287828				
				264	539344.0467	2091513.255	18	54	55.60193483	81	22	25.05047932				
		1147	0.080	279	540214.798	2091990.165	18	55	11.05775006	81	22	54.8535044	39+225 to 39+250	25		
				280	540172.5854	2091988.609	18	55	11.01009869	81	22	53.4102594				
				281	540191.3512	2092008.99	18	55	11.67187402	81	22	54.05331434				
				282	540207.6535	2092009.156	18	55	11.67613863	81	22	54.61065701			Revenue Forest	
				283	540217.1095	2092008.779	18	55	11.66319491	81	22	54.93390351				
				284	540222.4568	2092011.987	18	55	11.7671788	81	22	55.1169499				
				285	540232.1264	2092010.673	18	55	11.72375056	81	22	55.4474296				
		492	0.010	286	540329.8336	2092150.697	18	55	16.27257614	81	22	58.79814368	39+410 to 39+420	10		
				287	540310.568	2092150.313	18	55	16.26145735	81	22	58.13947297			Revenue Forest	
				288	540322.4463	2092164.409	18	55	16.71922974	81	22	58.54660649				
		491	0.100	288	540322.4463	2092164.409	18	55	16.71922974	81	22	58.54660649	39+420 to 39+450	30		
				286	540329.659	2092151.021	18	55	16.28313637	81	22	58.79219857				
				289	540335.7325	2092133.62	18	55	15.71657247	81	22	58.99854655				
				290	540357.2144	2092159.112	18	55	16.54445093	81	22	59.73484826				
				291	540364.1945	2092160.803	18	55	16.59896228	81	22	59.97360577			Revenue Forest	
				292	540360.9392	2092167.697	18	55	16.82348982	81	22	59.8628265				
				293	540350.1535	2092173.183	18	55	17.00274896	81	22	59.49449706				
				294	540347.977	2092187.742	18	55	17.47658596	81	22	59.42116734				
				295	540340.6042	2092185.957	18	55	17.41900478	81	22	59.16897702				
		490	0.280	294	540347.977	2092187.742	18	55	17.47658596	81	22	59.42116734	39+450 to 39+550	100		
				293	540350.1535	2092173.183	18	55	17.00274896	81	22	59.49449706				
				232	540360.9392	2092167.697	18	55	16.82348982	81	22	59.8628265				
				291	540364.1945	2092160.803	18	55	16.59896228	81	22	59.97360577			Revenue Forest	
				296	540438.8722	2092178.891	18	55	17.18217955	81	23	2.527993285				
				297	540438.3604	2092182.891	18	55	17.31236634	81	23	2.510793358				
				298	540445.9803	2092180.613	18	55	17.23769268	81	23	2.771129596				
				299	540446.3481	2092211.569	18	55	18.24484286	81	23	2.786004513				
		489	0.110	298	540445.9803	2092180.613	18	55	17.23769268	81	23	2.771129596	39+550 to 39+590	40		
				299	540446.3481	2092211.569	18	55	18.24484286	81	23	2.786004513				
				300	540470.1128	2092217.325	18	55	18.43043727	81	23	3.598890282			Revenue Forest	
				301	540490.7174	2092210.403	18	55	18.2037536	81	23	4.30279694				
				302	540478.7807	2092188.557	18	55	17.49385086	81	23	3.893085127				
		488	0.060	302	540478.7807	2092188.557	18	55	17.49385086	81	23	3.893085127	39+590 to 39+620	30		
				301	540490.7174	2092210.403	18	55	18.2037536	81	23	4.30279694				
				303	540498.9841	2092209.779	18	55	18.18286943	81	23	4.585368992			Revenue Forest	
				304	540508.941	2092224.516	18	55	18.66165498	81	23	4.926868342				
				305	540522.0823	2092219.508	18	55	18.49776149	81	23	5.375764973				
				306	540501.38	2092194.031	18	55	17.6703418	81	23	4.666107014				
		479	0.540	305	540522.0823	2092219.508	18	55	18.49776149	81	23	5.375764973	39+590 to 39+685	250		
				307	540496.9986	2092230.077	18	55	18.84341618	81	23	4.519000059	And			
				308	540523.9788	2092290.423	18	55	20.80488188	81	23	5.445882625	39+685 to 39+840			
				309	540525.6679	2092284.156	18	55	20.60084977	81	23	5.503162366			Revenue Forest	
				310	540534.0108	2092283.27	18	55	20.57144522	81	23	5.788321095				
				311	540551.5084	2092278.497	18	55	20.41490099	81	23	6.386168324				
				312	540526.9707	2092223.614	18	55	18.63160459	81	23	5.543193401				
				313	540553.7519	2092283.515	18	55	20.57800352	81	23	6.463242394				
				314	540558.6095	2092328.758	18	55	22.04966536	81	23	6.632684752				
				315	540560.5444	2092337.32	18	55	22.32807171	81	23	6.699472857				
				316	540572.5901	2092344.776	18	55	22.56981904	81	23	7.111844946				
				317	540580.2924	2092344.652	18	55	22.56522504	81	23	7.375160554			Revenue Forest	
				318	540579.3351	2092348.952	18	55	22.70518784	81	23	7.342753196				
				319	540630.1359	2092380.399	18	55	23.72472094	81	23	9.08187045				
				320	540680.1398	2092376.07	18	55	23.58032373	81	23	10.79107452				
				321	540562.6024	2092303.311	18	55	21.22143932	81	23	6.767296328				
		466	0.730	322	540805.816	2092390.553	18	55	24.04258169	81	23	15.08876291	39+960 to 40+220	260		
				323	540797.1801	2092397.144	18	55	24.25764066	81	23	14.79401379				
				324	540766.6314	2092404.738	18	55	24.50687564	81	23	13.7501864				
				325	540768.5826	2092417.969	18	55	24.93723565	81	23	13.81788525			Revenue Forest	
				326	541028.3726	2092435.697	18	55	25.49541282	81	23	22.70090839				

अलोक कुमार मेहता/ALOK KUMAR MEHTA
अधिशासी निदेशक (परियोजनाएं)
Executive Director (Projects)
एन.एम.डी.सी. लि./NMDC Ltd.
हैदराबाद/Hyderabad-500 028.

				327	541030.5263	2092418.008	18	55	24.91974996	81	23	22.7732052				
				328	541021.468	2092417.996	18	55	24.92000303	81	23	22.46351966				
				329	541006.5331	2092404.137	18	55	24.47016606	81	23	21.95188175				
		467	0.020	329	541006.5331	2092404.137	18	55	24.47016606	81	23	21.95188175	40+200 to 40+220	20	Revenue Forest	
				328	541021.468	2092417.996	18	55	24.92000303	81	23	22.46351966				
				327	541030.5263	2092418.008	18	55	24.91974996	81	23	22.7732052				
				330	541031.5797	2092415.58	18	55	24.84069521	81	23	22.80903573				
				331	541026.0589	2092405.469	18	55	24.51231517	81	23	22.61952861				
		458	0.420	332	541045.3251	2092406.784	18	55	24.55350637	81	23	23.27829903	40+240 to 40+385	145	Revenue Forest	
				333	541043.7866	2092412.426	18	55	24.7371803	81	23	23.22612649				
				334	541061.0565	2092437.927	18	55	25.56562639	81	23	23.81847295				
				335	541111.7644	2092441.387	18	55	25.67456058	81	23	25.55233478				
				336	541179.9626	2092490.492	18	55	27.26728574	81	23	27.88760969				
				337	541176.2158	2092464.089	18	55	26.40852942	81	23	27.75751579				
				338	541182.0197	2092455.006	18	55	26.11258139	81	23	27.95525216				
				339	541122.3472	2092412.039	18	55	24.71896689	81	23	25.91192142				
		395	0.680	338	541182.0197	2092455.006	18	55	26.11258139	81	23	27.95525216	40+385 to 40+615	230	Revenue Forest	
				337	541176.2158	2092464.089	18	55	26.40852942	81	23	27.75751579				
				336	541179.9626	2092490.492	18	55	27.26728574	81	23	27.88760969				
				340	541348.8651	2092612.107	18	55	31.21186225	81	23	33.67130128				
				341	541380.4085	2092597.852	18	55	30.7457814	81	23	34.74863176				
		254	0.360	342	541963.7482	2092966.623	18	55	42.70128347	81	23	54.72043666	41+310 to 41+440	130	Revenue Forest	
				343	541953.6288	2092977.708	18	55	43.06268798	81	23	54.37532038				
				344	541948.273	2092992.331	18	55	43.5388325	81	23	54.19333895				
				345	542052.4235	2093052.131	18	55	45.47678612	81	23	57.7587587				
				346	542053.7449	2093051.149	18	55	45.44473615	81	23	57.8038602				
				347	542063.7715	2093036.675	18	55	44.97308822	81	23	58.14554094				
				348	542065.9462	2093031.78	18	55	44.81366549	81	23	58.21951327				
				349	542057.8476	2093020.652	18	55	44.45221063	81	21	57.94176963				
11	Gumda	151	0.390	349	542057.8476	2093020.652	18	55	44.45221063	81	23	57.94176963	41+460 to 41+600	140	Revenue Forest	
				350	542111.7243	2093086.18	18	55	46.58020171	81	23	59.78883339				
				351	542190.2838	2093131.287	18	55	48.04195314	81	24	2.47821229				
				352	542202.1191	2093123.3	18	55	47.78123439	81	24	2.882232067				
				353	542211.4394	2093118.509	18	55	47.62468663	81	24	3.200513764				
				354	542195.4032	2093105.93	18	55	47.2165888	81	24	2.651273403				
				355	542178.9112	2093090.163	18	55	46.70484448	81	24	2.086203263				
		150	0.130	353	542211.4394	2093118.509	18	55	47.62468663	81	24	3.200513764	41+600 to 41+680	80	Revenue Forest	
				352	542202.1191	2093123.3	18	55	47.78123439	81	24	2.882232067				
				351	542190.2838	2093131.287	18	55	48.04195314	81	24	2.47821229				
				356	542253.8548	2093167.787	18	55	49.22481113	81	24	4.654489455				
				357	542268.3312	2093162.667	18	55	49.05713812	81	24	5.14902899				
		152	0.120	355A	542185.0915	2093093.712	18	55	46.81984246	81	24	2.297777532	41+560 to 41+680	130	Revenue Forest	
				354	542195.4032	2093105.93	18	55	47.2165888	81	24	2.651273403				
				353	542211.4394	2093118.509	18	55	47.62468663	81	24	3.200513764				
				357	542268.3312	2093162.667	18	55	49.05713812	81	24	5.14902899				
				358	542281.3144	2093160.1	18	55	48.97268941	81	24	5.592715447				
				359	542278.0253	2093147.072	18	55	48.54904254	81	24	5.47925087				
		148	0.030	357	542268.3312	2093162.667	18	55	49.05713812	81	24	5.14902899	41+670 to 41+710	40	Revenue Forest	
				356	542253.8548	2093167.787	18	55	49.22481113	81	24	4.654489455				
				360	542292.8777	2093190.193	18	55	49.95089987	81	24	5.990395933				
				361	542293.8607	2093182.985	18	55	49.7163043	81	24	6.023443502				
		154	0.260	362	542302.1023	2093160.896	18	55	48.99703932	81	24	6.303500033	41+680 to 41+780	100	Revenue Forest	
				363	542292.1849	2093157.822	18	55	48.89777012	81	24	5.964192559				
				358	542281.3144	2093160.1	18	55	48.97268941	81	24	5.592715447				
				357	542268.3312	2093162.667	18	55	49.05713812	81	24	5.14902899				
				361	542293.8607	2093182.985	18	55	49.7163043	81	24	6.023443502				
				360	542292.8777	2093190.193	18	55	49.95089987	81	24	5.990395933				
				364	542327.161	2093209.877	18	55	50.58879587	81	24	7.164049979				
				365	542358.0221	2093232.037	18	55	51.3074678	81	24	8.220896348				
				366	542357.836	2093194.971	18	55	50.10152885	81	24	8.211647029				
				367	542343.4206	2093184.62	18	55	49.7658327	81	24	7.717984611				
		153	0.010	359	542278.0253	2093147.072	18	55	48.54904254	81	24	5.47925087	41+680 to 41+700	20	Revenue Forest	
				358	542281.3144	2093160.1	18	55	48.97268941	81	24	5.592715447				
				362	542292.1849	2093157.822	18	55	48.89777012	81	24	5.964192559				
				363	542302.1023	2093160.896	18	55	48.99703932	81	24	6.303500033				
		155	0.390	366	542357.836	2093194.971	18	55	50.10152885	81	24	8.211647029	41+780 to 41+920	140	Revenue Forest	
				365	542358.0221	2093232.037	18	55	51.3074678	81	24	8.220896348				
				368	542446.2074	2093295.357	18	55	53.36104424	81	24	11.24081852				
				369	542470.9136	2093292.431	18	55	53.26401096	81	24	12.08530243				
				370	542468.8102	2093274.654	18	55	52.68579082	81	24	12.01200013				
		156	0.280	371	542480.0144	2093282.699	18	55	52.94670296	81	24	12.39569395	41+940 to 42+020	80	Revenue Forest	
				372	542484.0824	2093306.368	18	55	53.71648357	81	24	12.53662562				
				373	542484.0045	2093322.496	18	55	54.24122517	81	24	12.53522213				
				374	542549.8373	2093369.766	18	55	55.77426443	81	24	14.78971346				
				375	542550.977	2093357.297	18	55	55.36847996	81	24	14.82770374				
				376	542580.0868	2093356.069	18	55	55.32634885	81	24	15.82285999				
				377	542581.8305	2093355.806	18	55	55.31768171	81	24	15.88245585				
		157	0.210	377	542581.8305	2093355.806	18	55	55.31768171	81	24	15.88245585	42+020 to 42+110	90		
				376	542580.0868	2093356.069	18	55	55.32634885	81	24	15.82285999				

अलोक कुमार मेहता/ALOK KUMAR MEHTA
अधिशासी निदेशक (परियोजनाएं)
Executive Director (Projects)
एन.एम.डी.सी. लि./NMDC Ltd.
हैदराबाद/Hyderabad-500 028.

				375	542550.977	2093357.297	18	55	55.36847996	81	24	14.82770374				
				374	542549.8373	2093369.766	18	55	55.77426443	81	24	14.78971146				
				378	542605.0324	2093409.398	18	55	57.05957948	81	24	16.6799179				Revenue Forest
				379	542604.2736	2093406.168	18	55	56.95454445	81	24	16.65372171				
				380	542622.4353	2093406.966	18	55	56.9791401	81	24	17.27472707				
				381	542623.7558	2093402.886	18	55	56.84629844	81	24	17.31955478				
				382	542626.5148	2093387.891	18	55	56.35823223	81	24	17.41270879				
		158	0.160	382	542626.5148	2093387.891	18	55	56.35823223	81	24	17.41270879	42+110 to 42+150	40		
				381	542623.7558	2093402.886	18	55	56.84629844	81	24	17.31955478				
				380	542622.4353	2093406.966	18	55	56.9791401	81	24	17.27472707				
				379	542604.2736	2093406.168	18	55	56.95454445	81	24	16.65372171				Revenue Forest
				378	542605.0324	2093409.398	18	55	57.05957948	81	24	16.6799179				
				383	542651.5456	2093442.796	18	55	58.14271983	81	24	18.27280928				
				384	542670.1269	2093419.206	18	55	57.37381041	81	24	18.90624835				
		170	0.360	385	542720.1097	2093455.322	18	55	58.54511634	81	24	20.61798279	42+210 to 42+390	180		
				386	542713.9315	2093463.388	18	55	58.80802144	81	24	20.40738513				
				387	542700.0139	2093465.031	18	55	58.86251124	81	24	19.9316743				
				388	542695.9316	2093474.667	18	55	59.17631785	81	24	19.79285783				
				389	542847.3421	2093583.385	18	56	2.702126653	81	24	24.97811974				
				390	542849.9219	2093586.041	18	56	2.788352861	81	24	25.06653242				Revenue Forest
				391	542852.8176	2093573.313	18	56	2.374022756	81	24	25.16453338				
				392	542854.2045	2093557.358	18	56	1.854837877	81	24	25.21069414				
				393	542821.8069	2093544.204	18	56	1.4292808	81	24	24.10198574				
				394	542804.4474	2093538.522	18	56	1.245736685	81	24	23.5080184				
				395	542780.4302	2093515.973	18	56	0.513882291	81	24	22.68509821				
		171	0.160	396	542876.0287	2093569.862	18	56	2.260009495	81	24	25.95784842	42+390 to 42+450	60		
				397	542868.0251	2093568.44	18	56	2.214332115	81	24	25.68409339				
				391	542852.8176	2093573.313	18	56	2.374022756	81	24	25.16453338				
				390	542849.9219	2093586.041	18	56	2.788352861	81	24	25.06653242				
				398	542891.1551	2093628.497	18	56	4.166571518	81	24	26.47964463				Revenue Forest
				399	542897.7495	2093613.841	18	56	3.689235942	81	24	26.70395149				
				400	542898.3178	2093604.879	18	56	3.397612454	81	24	26.72335849				
				401	542902.7205	2093600.861	18	56	3.26654446	81	24	26.87288613				
				402	542903.1857	2093597.824	18	56	3.167729796	81	24	26.88855179				
		172	0.300	402	542903.1857	2093597.824	18	56	3.167729796	81	24	26.88855179	42+450 to 42+560	110		
				401	542902.7205	2093600.861	18	56	3.26654446	81	24	26.87288613				
				400	542898.3178	2093604.879	18	56	3.397612454	81	24	26.72335849				
				399	542897.7495	2093613.841	18	56	3.689235942	81	24	26.70395149				Revenue Forest
				398	542891.1551	2093628.497	18	56	4.166571518	81	24	26.47964463				
				403	542962.5908	2093702.052	18	56	6.554302096	81	24	28.92784871				
				404	542967.1207	2093692.731	18	56	6.250702098	81	24	29.08199041				
				407	542967.4716	2093664.017	18	56	5.316473538	81	24	29.09171878				
		175	0.050	408	543180.2612	2093883.117	18	56	12.42887584	81	24	36.38442536	42+845 to 42+865	20		
				409	543169.4897	2093895.704	18	56	12.83920207	81	24	36.01714138				
				410	543161.4536	2093906.812	18	56	13.20120862	81	24	35.74326443				Revenue Forest
				411	543174.4211	2093921.19	18	56	13.66803078	81	24	36.18777263				
				412	543182.6271	2093907.726	18	56	13.22933585	81	24	36.46727131				
				413	543190.3531	2093893.508	18	56	12.76619122	81	24	36.73029834				
	PF	135OP	1.300	1A	543258.8584	2094086.093	18	56	19.02676355	81	24	39.08785672	43+080 to 43+570	490		Protected Forest (PF)
				2A	543261.0786	2094128.697	18	56	20.41271512	81	24	39.16715779				
				3A	543201.7943	2094577.945	18	56	35.03349567	81	24	37.17587601				
				4A	543231.7785	2094580.035	18	56	35.09923466	81	24	38.20125653				
				5A	543274.8838	2094253.391	18	56	24.4685774	81	24	39.64909793				
				6A	543276.13	2094129.293	18	56	20.43096267	81	24	39.68182745				
		138	0.110	1B	543280.6349	2094049.203	18	56	17.82490283	81	24	39.8294781	43+020 to 43+080	60		
				2B	543267.8916	2094032.491	18	56	17.28212624	81	24	39.39244383				
				3B	543255.8549	2094028.443	18	56	17.1513229	81	24	38.98057718				
				1A	543258.8584	2094086.093	18	56	19.02676355	81	24	39.08785672				
				4B	543266.5171	2094105.249	18	56	19.6494183	81	24	39.35123924				
		138	0.030	1C	543230.7987	2093971.003	18	56	15.28440974	81	24	38.11931798	42+940 to 42+980	40		
				2C	543217.1035	2093976.013	18	56	15.44845955	81	24	37.65146781				
				3C	543241.7694	2094007.695	18	56	16.47735865	81	24	38.49733233				
				4C	543234.3459	2093987.717	18	56	15.82795812	81	24	38.24192847				
				5C	543234.682	2093978.082	18	56	15.51443147	81	24	38.25265368				
		117	0.060	414	543287.2818	2094055.073	18	56	18.01535712	81	24	40.05720854	43+020 to 43+120	100		
				415	543278.1962	2094094.88	18	56	19.31116473	81	24	39.74973317				Revenue Forest
				416	543280.7563	2094104.613	18	56	19.62763433	81	24	39.83804025				
				417	543279.432	2094131.904	18	56	20.51565499	81	24	39.79493395				
				418	543290.9483	2094131.617	18	56	20.50546431	81	24	40.18866487				
		28	0.160	419	543262.9539	2094848.637	18	56	43.83584946	81	24	39.28858373	43+850 to 43+900	50		
				420	543255.6554	2094850.13	18	56	43.88495113	81	24	39.03914993				
				421	543247.061	2094855.718	18	56	44.0674143	81	24	38.74573225				
				422	543239.325	2094858.616	18	56	44.16228663	81	24	38.48145102				
				423	543234.3217	2094859.185	18	56	44.18118115	81	24	38.31042181				
				424	543243.8603	2094914.986	18	56	45.39593567	81	24	38.6410096				
				425	543245.075	2094915.93	18	56	46.0265665	81	24	38.6826183				
				426	543266.2017	2094898.058	18	56	45.44349699	81	24	39.40356857				
				427	543270.9342	2094895.322	18	56	45.35412583	81	24	39.56516624				
12	Haurnar	194	0.320	428	543332.068	2096257.885	18	57	29.68048738	81	24	41.76417836	45+260 to 45+400	140		
				429	543358.2506	2096334.692	18	57	32.17739886	81	24	42.6656234				
				430	543357.1267	2096357.082	18	57	32.90594219	81	24	42.62897961				

अलोक कुमार मेहता/ALOK KUMAR MEHTA
अधिशासी निदेशक (परियोजनाएं)
Executive Director (Projects)
एन.एम.डी.सी. लि./NMDC Ltd.
हैदराबाद/Hyderabad-500 028.

				431	543355.5057	2096359.635	18	57	32.98912066	81	24	42.57373613			Revenue Forest
				432	543356.5511	2096368.55	18	57	33.27909693	81	24	42.61021272			
				433	543355.048	2096398.494	18	57	34.2534447	81	24	42.56120527			
				434	543342.6419	2096401.095	18	57	34.33901395	81	24	42.13718434			
				435	543333.9245	2096403.896	18	57	34.43079026	81	24	41.83931493			
				436	543324.6875	2096404.925	18	57	34.46498322	81	24	41.52353627			
		193	0.010	437	543318.814	2096452.548	18	57	36.01482889	81	24	41.32649077	45+460 to 45+480	20	
				438	543325.7985	2096466.423	18	57	36.4657212	81	24	41.56643487			
				439	543315.4455	2096469.84	18	57	36.57767275	81	24	41.21268367			
							0	0	0	76	30	40.5219702			
		160	0.100	440	543414.556	2097312.905	18	58	3.999219183	81	24	44.66923148	46+380 to 46+440	60	
				441	543405.137	2097315.357	18	58	4.079731313	81	24	44.3473276			
				442	543428.7753	2097346.754	18	58	5.099431048	81	24	45.15819577			
				443	543436.0987	2097354.622	18	58	5.354845149	81	24	45.40926317			
				444	543442.5999	2097364.212	18	58	5.666372964	81	24	45.632352			
				445	543443.5519	2097366.381	18	58	5.73685895	81	24	45.66508111			
				446	543446.3506	2097370.045	18	58	5.855850479	81	24	45.76108145			
				447	543447.5227	2097370.003	18	58	5.85440773	81	24	45.80116036			
				448	543450.6466	2097367.943	18	58	5.78715102	81	24	45.90782325			
				449	543452.9874	2097368.635	18	58	5.80948684	81	24	45.98792687			
				450	543460.6421	2097350.397	18	58	5.215528203	81	24	46.24823345			
				451	543452.3241	2097343.607	18	58	4.995230327	81	24	45.96323977			
				452	543445.1459	2097339.1	18	58	4.849148775	81	24	45.71740676			
				453	543433.2979	2097329.485	18	58	4.537234356	81	24	45.31147241			
				454	543418.7804	2097319.248	18	58	4.205286194	81	24	44.81420021			
		165	0.110	455	543586.0242	2097505.739	18	58	10.25989632	81	24	50.54839184	46+635 to 46+670	35	
				456	543565.1863	2097527.939	18	58	10.98386719	81	24	49.83757674			
				457	543584.303	2097553.331	18	58	11.80851358	81	24	50.49335467			
				458	543592.5926	2097549.628	18	58	11.68741613	81	24	50.77653893			
				459	543609.6763	2097537.155	18	58	11.28028556	81	24	51.35975226			
13	Geedam	940	0.540	460	543622.2352	2097553.836	18	58	11.8220432	81	24	51.79057323	46+690 to 46+880	190	Revenue Forest
				461	543621.2663	2097555.142	18	58	11.86460142	81	24	51.75754447			
				462	543597.7271	2097571.161	18	58	12.38759477	81	24	50.95385512			
				463	543712.9935	2097724.261	18	58	17.35986533	81	24	54.90799134			
				464	543721.4852	2097704.413	18	58	16.71346135	81	24	55.19678741			
				465	543724.7936	2097690.057	18	58	16.24612672	81	24	55.30876952			
14	Jounga	265	0.350	466	545577.0681	2097608.043	18	58	13.43277834	81	25	58.64500133	48+760 to 48+830	70	Revenue Forest
				467	545573.7354	2097613.674	18	58	13.61622887	81	25	58.53150499	And		
				468	545541.2061	2097644.746	18	58	14.62977639	81	25	57.42169913	48+940 to 49+040	100	
				469	545591.3371	2097636.008	18	58	14.3414809	81	25	59.13531241			
				470	545589.9971	2097633.449	18	58	14.25831836	81	25	59.08927975			
				471	545602.2908	2097625.79	18	58	14.00816726	81	25	59.50904093			
				472	545605.3948	2097620.333	18	58	13.83037641	81	25	59.61471069			
				473	545612.4133	2097622.653	18	58	13.90526656	81	25	59.85493946			
				474	545627.0613	2097622.307	18	58	13.8928441	81	26	0.355832591			
				475	545630.6903	2097619.265	18	58	13.79360225	81	26	0.47967883			
				476	545627.8613	2097599.19	18	58	13.14067226	81	26	0.381246299			
				477	545735.4211	2097580.388	18	58	12.52035493	81	26	4.057912359			
				478	545747.739	2097584.481	18	58	12.65252864	81	26	4.479495498			
				479	545759.628	2097582.233	18	58	12.57843638	81	26	4.885876816			
				480	545789.6659	2097590.173	18	58	12.83434514	81	26	5.913759862			
				481	545795.5679	2097586.984	18	58	12.73011759	81	26	6.115532812			
				482	545801.3665	2097587.079	18	58	12.73274592	81	26	6.313626938			
				483	545813.1406	2097592.301	18	58	12.90168069	81	26	6.716709526			
				484	545815.6433	2097595.141	18	58	12.99387853	81	26	6.802534798			
				485	545849.15	2097588.531	18	58	12.77612689	81	26	7.947813201			
				486	545836.971	2097567.91	18	58	12.10622158	81	26	7.529582946			
				487	545819.7912	2097563.744	18	58	11.97206545	81	26	6.941730069			
15	Bada panera	286	0.010	488	546563.2132	2097564.562	18	58	11.93846085	81	26	32.36473254	49+780 to 49+800	20	Revenue Forest
				489	546574.6572	2097574.259	18	58	12.25299667	81	26	32.75691719			
				490	546596.7275	2097572.726	18	58	12.20134052	81	26	33.51152751			
		283	0.030	491	546908.7687	2097572.651	18	58	12.17329003	81	26	44.18244516	50+140 to 50+170	30	
				492	546911.5765	2097582.288	18	58	12.48660327	81	26	44.27929721			
				493	546933.1733	2097583.516	18	58	12.52478533	81	26	45.01795297			
				494	546938.5495	2097574.754	18	58	12.2392828	81	26	45.20104582			
				495	546946.132	2097567.822	18	58	12.01312746	81	26	45.45974596			
		288	0.280	496	546988.0794	2097562.402	18	58	11.83331113	81	26	46.89375782	50+220 to 50+360	140	
				497	547068.5757	2097582.249	18	58	12.47239985	81	26	49.64822222			
				498	547094.0234	2097578.96	18	58	12.3633081	81	26	50.518176			
				499	547113.7501	2097574.638	18	58	12.22104698	81	26	51.19239773			
				500	547132.1765	2097556.637	18	58	11.63388199	81	26	51.82096439			
				501	547126.0005	2097550.315	18	58	11.42870433	81	26	51.60921387			
				502	547111.3832	2097544.445	18	58	11.23891676	81	26	51.10883478			
				503	547088.8806	2097549.375	18	58	11.40119467	81	26	50.33973916			
		300	0.740	504	547422.7798	2097482.257	18	58	9.189839272	81	27	1.752255989	50+550 to 50+870	320	Revenue Forest
				505	547365.0162	2097503.872	18	58	9.897872566	81	26	59.778803			
				506	547337.614	2097517.817	18	58	10.35385833	81	26	58.84294643			
				507	547295.1566	2097534.792	18	58	10.90964926	81	26	57.3925087			
				508	547198.1204	2097512.327	18	58	10.17021965	81	27	0.913606194			
				509	547606.4557	2097511.72	18	58	10.11309146	81	27	8.035998495			
				510	547601.7454	2097498.177	18	58	9.69286846	81	27	7.871732157			
				511	547625.4874	2097485.829	18	58	9.289159908	81	27	8.684553145			
				512	547616.6537	2097481.768	18	58	9.157760941	81	27	8.382111022			

अलोक कुमार मेहता/ALOK KUMAR MEHTA
अधिशासी निदेशक (परियोजनाएं)
Executive Director (Projects)
एन.एम.डी.सी. लि./NMDC Ltd.
हैदराबाद/Hyderabad-500 028.

		310	0.270	515	547722.1078	2097527.809	18	58	10.64688466	81	27	11.9923693	50+900 to 51+030	130	
				516	547648.2674	2097528.294	18	58	10.66883882	81	27	9.467289101			
				517	547774.2682	2097583.328	18	58	12.44882027	81	27	13.78058883			
				518	547774.0597	2097556.156	18	58	11.56479054	81	27	11.7714661			
				519	547759.3845	2097554.649	18	58	11.51699524	81	27	13.26948441			
				521	547747.8945	2097539.071	18	58	11.01113238	81	27	12.87518902			
		320	0.240	81	548527.2147	2097547.166	18	58	11.20870606	81	27	39.52635237	51+700 TO 51+780	80	
				82	548446.825	2097569.98	18	58	11.95781804	81	27	36.77930031			
				83	548439.8448	2097593.926	18	58	12.73745815	81	27	36.54273572			
				84	548446.4434	2097601.274	18	58	12.97596267	81	27	36.76904497			
				85	548513.7389	2097582.175	18	58	12.34886711	81	27	39.06865023			
				86	548516.021	2097573.445	18	58	12.06463836	81	27	39.14591076			
				87	548527.6349	2097550.435	18	58	11.3150328	81	27	39.54101416			
		808	0.410	522	548535.4931	2097544.686	18	58	11.12734143	81	27	39.80922707	51+780 to 51+940	160	
				523	548537.2086	2097560.224	18	58	11.63271657	81	27	39.86928207			
				524	548527.5831	2097578.246	18	58	12.21986019	81	27	39.54173022			
				525	548682.736	2097534.213	18	58	10.77403744	81	27	44.84355576			
				526	548647.6977	2097512.972	18	58	10.0859644	81	27	43.6434466			
16	Bagmundi	15	0.100	81	548903.3608	2097440.414	18	58	7.703439976	81	27	52.37980605	52+235 to 52+275	40	Revenue Forest
				82	548957.6306	2097439.992	18	58	7.685066781	81	27	54.23562215			
				83	548998.7021	2097428.762	18	58	7.316177829	81	27	55.63912227			
				84	549001.4361	2097412.58	18	58	6.789446877	81	27	55.73115487			
	TOTAL		42.788											16,180	

Total PF	7.786	Hectare
Total RF	12.212	Hectare
Total Revenue	22.79	Hectare

अलोक कुमार मेहता/ALOK KUMAR MEHTA
अधिशासी निदेशक (परियोजनाएं)
Executive Director (Projects)
एन.एम.डी.सी. लि./NMDC Ltd.
हैदराबाद/Hyderabad-500 028.